



TRAINING OF TRAINERS WORKSHOP WITH HOSPITAL ON

PeKa
B40



PROTECTHEALTH



OUTLINE

1. Benefit 2: Health Aid (HA)
2. HA categories & Items
3. Application For HA
4. Workflow
5. Role of PIC & Users



BENEFITS

1 Health Screening

2 Health Aid

3 Completing Cancer Treatment Incentive (CCTI)

4 Transport Incentive

INTRODUCTION



- Health Aid (HA) Benefit covers medical device or item that is required for treatment or improve quality of life, rehabilitation, and enhancing functionality.
- This benefit offers a lifetime limit of RM 20,000 per beneficiary (head of household and spouse).

HA CATEGORIES

Surgical Items	Non-Surgical Items
<ul style="list-style-type: none">a) Cardiac Stentb) Pacemakerc) Joint Arthroplasty Itemsd) Spinal surgery prosthesis & implante) Limb prosthesis & orthosisf) Intraocular lens	<ul style="list-style-type: none">a) Hearing aidb) Breathing machines & oxygen concentratorc) Nutritional supportd) Wheelchair

HEALTH AID ITEMS

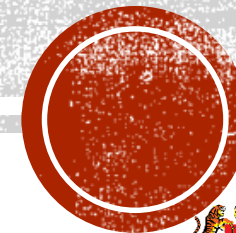

SURGICAL ITEMS

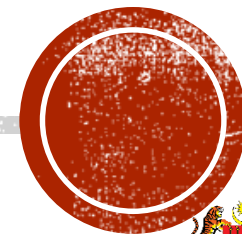



Cardiac Stent

- Drug Eluting Balloon
- Drug Eluting Stent
- Bio-absorbable Scaffolds
- Aortic Stent Graft for Aortic Aneurysm
- Inoue Balloon for Mitral Commissurotomy (for PTMC)



Pacemaker

- Single Chamber Pacemaker VVIR
- Dual Chamber Pacemaker
- Implantable Cardioverter Defibrillator (ICD)
 - Single Chamber ICD
 - Dual Chamber ICD
- Biventricular, Cardiac Resynchronization (CRTP)
- Biventricular, Cardiac Resynchronization with ICD (CRTD)

JOINT ARTHROPLASTY ITEMS



- Primary total hip arthroplasty
- Primary total hip arthroplasty hybrid
- Primary total hip arthroplasty young (<56 years old)
- Revision total hip arthroplasty
- Complex primary total hip replacement
- Primary total knee replacement
- Complex primary total knee replacement:
 - Hinged knee
 - Complex primary tibia/femur augment with stem & bone graft

- Revision total knee replacement (rotating hinged knee with stems & bone graft)
- Total shoulder replacement
- Hemi-shoulder
- Reverse shoulder
- Total elbow replacement
- Total ankle replacement
- Wrist arthroplasty
- Small joint surface replacing arthroplasty
- Small joint sylvastic / silicone arthroplasty

SPINAL SURGERY PROSTHESIS AND IMPLANTS



- Scoliosis instrumentation
- Anterior cervical fusion system (single level)
- Posterior cervical plate (lateral plate)
- Posterior cervical and lateral mass screw / pedicle screw with occipital plate
- Triple wires / cables
- Spinal cages (titanium cage)
- Expandable cage
- Spinal Fusion
 - Posterior Lumbar Interbody Fusion (PLIF) cage
 - Transforaminal Lumbar Interbody Fusion (TLIF) cage
 - Anterior Lumbar Interbody Fusion (ALIF) cage

- Anterior spinal implants
- Anterior spinal implants with titanium cage
- Pedicle Screws
 - Four (4) pedicle screws with one (1) cross link
 - Eight (8) pedicle screws one (1) cross link
- Revision spinal surgery
- Spinal tumour reconstruction prosthesis
- Inter-spinous spacer

LIMB PROSTHESIS AND ORTHOSIS



- Proximal / Distal femur endoprosthesis
- Proximal tibia endoprosthesis
- Total femur prosthesis
- Proximal / Distal humerus endoprosthesis
- Total humerus / elbow / scapula endoprosthesis
- Oncology bipolar hemiarthroplasty
- Intercalary endoprosthesis
- Allo-prosthesis composite reconstruction
- Allograft bone (all types)
- Bone substitute (Hydroxyapatite) 10g
- Saddle prosthesis
- Long knee arthrodesis nail
- Upper Limb Prosthesis
 - Transhumeral
 - Transradial

- Radial head hemiprosthesis
- Hip disarticulation prosthesis
- Transfemoral prosthesis (Above knee)
- Knee disarticulation prosthesis
- Transtibial prosthesis (Below knee)
- Syme's foot prosthesis
- True knee prosthesis
- Knee prosthesis/ Knee orthosis
- Partial foot amputation prosthesis
- Foot/ ankle foot/ ankle foot orthosis (hinged)
- Knee ankle foot orthosis
 - Solid ankle
 - Articulated ankle joint
- Thoracolumbosacral orthosis (TLSO)
 - Ready made
 - Custom made



- Intraocular Lens



NON-SURGICAL ITEMS



HEARING AID



- Behind the ear for adult (less than 60 years old) with type of hearing loss as below:
 - Conductive
 - Sensorineural
 - Mixed
- Behind the ear or in the ear (ITE) for elderly (60 years old and above) with type of hearing loss as below:
 - Conductive
 - Sensorineural
 - Mixed
- Bone Conduction Hearing Aid for any age with type of hearing loss as below:
 - Conductive
 - Mixed
- Bone Anchored Hearing Aid (BAHA) for adult with type of hearing loss as below:
 - Bilateral conductive
 - Bilateral mixed

BREATHING MACHINES & OXYGEN CONCENTRATOR



- BiPAP (Bilevel positive airway pressure)
- CPAP (Continuous positive airway pressure)
- Oxygen Concentrator
- Oxygen tank

NUTRITIONAL SUPPORT



Manufacturer	Nutritional Support Brand Name
Abbot	Ensure Powder (Chocolate/ Vanilla)
	Ensure Gold Powder
	Glucerna Triple Care Powder
	Nepro High Protein (Hp)
	Prosure (Vanilla/Orange)
Valens	Valens Calco High Calorie
	Modular Whey Protein (Myotein)
	Valens Carborie
Wyeth	Enercal Plus
	Ensure Gold Powder
Nestle	Nutren Fibre
	Nutren Optimum (Vanilla)
	Nutren Diabetik
	Peptamen (Vanilla)
	Isosource 1.5 Cal
	Nutren Diabetes (Liquid)
	Resource Peach Flavour
	Peptamen (Vanilla)
Kotra Pharma	Appeton Wellness (Recovery)
Nutricia	Basic F
British Biological, India	Optimax Lite
	Supplement D

WHEELCHAIR



- Manual standard fixed arm & footrest – Standard wheelchair
- Manual lightweight with detachable arm & footrest – DAF wheelchair lightweight
- Manual heavy duty with detachable arm & footrest – Heavy duty wheelchair
- Manual reclining with detachable arm & elevated footrest – DAF recliner wheelchair
- Standard motorized wheelchair
- Customized seating system wheelchair
- Tilt in space wheelchair
- Manual wheelchair & adaptive system
- Tilt-in recline with wheelchair with custom made seating & position – Tilt in space with seating system
- Custom made seating & positioning system
- Foam cushion

APPLICATION FOR HA

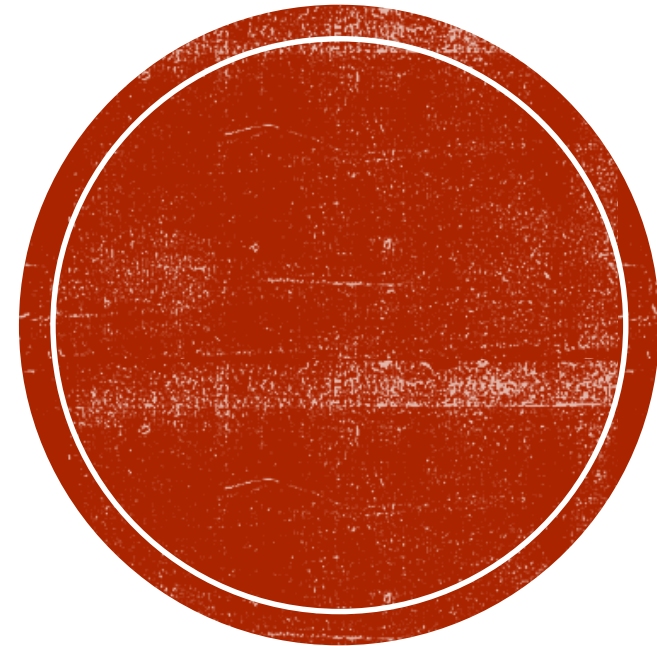

Pre-Requisite

Open to all PeKa B40 beneficiaries (BSH recipient \geq 50 years old).

Application shall be made at Ministry of Health Hospital (MOH).

Beneficiaries must have undergone Health Screening under PeKa B40 scheme for HA application to be approved.

The medical device/item requested is in the listed HA categories.

Beneficiaries still have the RM 20,000 lifetime limit;

If balance is inadequate or exceed the price range, beneficiaries can co-pay

Application is supported by complete documentation ie;

- Form C (Tabung Bantuan Perubatan), refer (Appendix 1)
- Three (3) quotations
- Other supporting document whenever relevant; i.e.: dietitian recommendation for nutritional support

EXCLUSION CRITERIA

- ❖ Not PeKa B40 beneficiaries
- ❖ Medical device/items needed as an urgent Cases (within 24-48 H)
- ❖ Lifetime limit of RM 20,000 has exhausted
- ❖ Not a listed item

APPLICATION PROCESS Step 1:

**Attending Doctor Refers
Cases to Medical Social
Worker (MSW)**

- Medical officer/ Specialist at MOH Hospital
- Fill in the Form C of TBP and MSW Referral Letter (*Borang Rujukan*)
- Obtain 3 quotations from 3 different vendors for HA
- Provide supporting documents and fulfill requirements for HA application where necessary
- Refer MSW for HA online application

Supporting Documents and Requirements for certain HA categories

- Application for health aid must be from respective department only. Examples are as below:
 - Spinal Surgery Prosthesis and Implants: Application must be from spinal surgeon
 - Limb prosthesis and orthosis (rehabilitative related): Application must be from rehabilitative specialist
 - Wheelchair: Application must be from rehabilitative specialist

HA Categories	Requirements
Nutritional support	Dietitian recommendation.
Breathing machine and Oxygen concentrator	<p>BiPAP</p> <ul style="list-style-type: none"> • Cases that requires BiPAP from other discipline besides pulmonology should be referred to pulmonologist.
	<p>CPAP</p> <p>This item can be applied by:</p> <ul style="list-style-type: none"> • Pulmonologist. • ENT specialist that has specialty in sleep disorder. • ENT specialist can apply for obstructive sleep apnea (OSA) cases only with sleep study results as below: <ul style="list-style-type: none"> ○ CPAP result trial. ○ Patient can use CPAP comfortably and there is evidence of improvement in patient's condition.
	<p>Oxygen Concentrator</p> <ul style="list-style-type: none"> • Portable Oxygen Concentrator is not included. • Application must be supported with ABG result.

APPLICATION PROCESS Step 2:

Application of HA by MSW

- MSW must be registered as Authorised Users.
- Receive Form C from the treating/ referring doctor
- Check eligibility for HA through PeKa B40 website
- Fill in online HA application form.
- Upload through online system or fax documents to ProtectHealth as below:
 - Form C
 - Three quotations
 - Relevant supporting documents
- Completed application is to be reviewed by ProtectHealth.

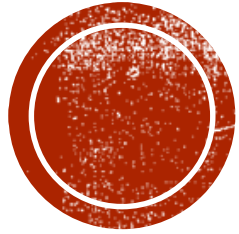

WORKFLOW

Health Aid

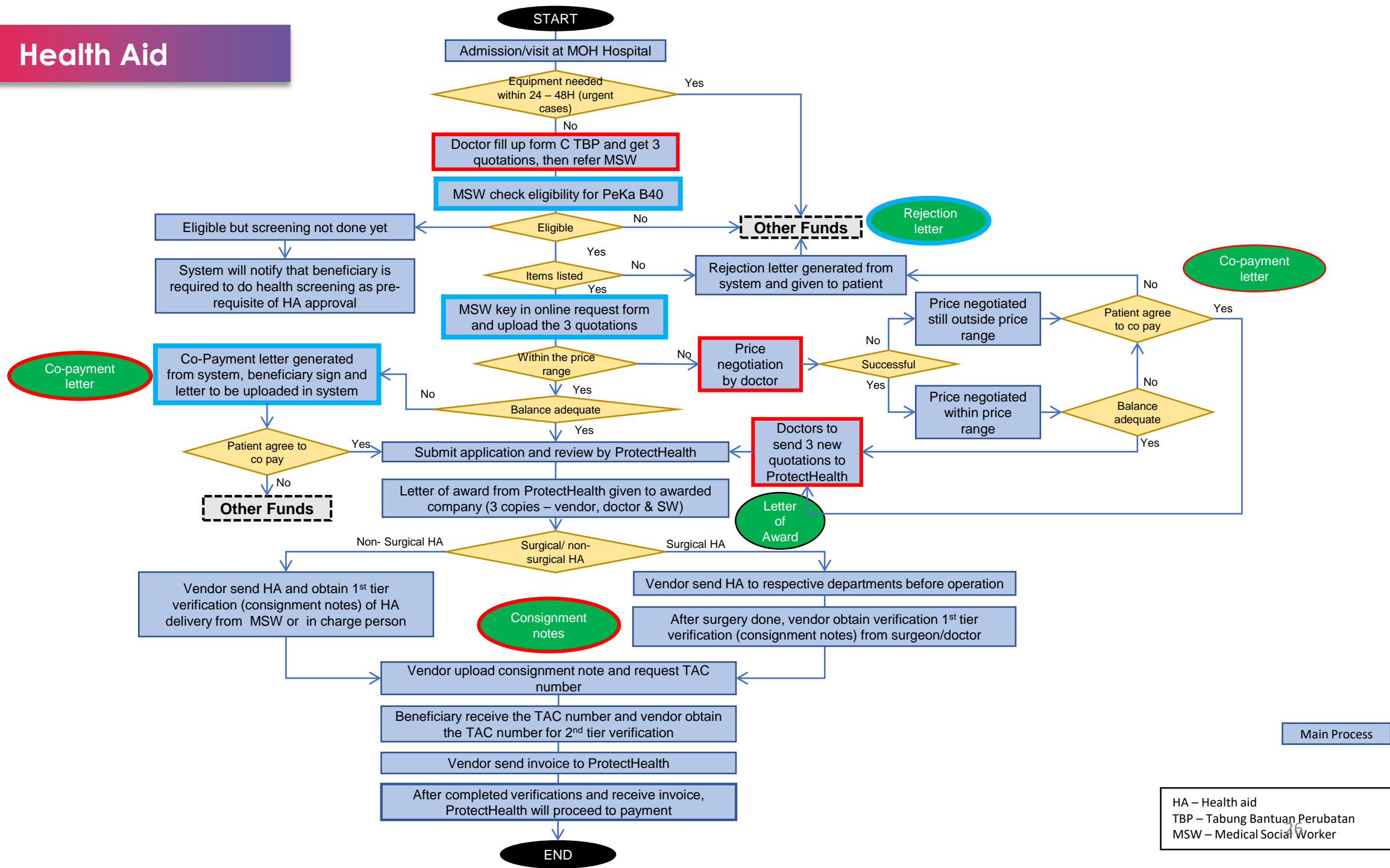

Main Process

HA – Health aid
 TBP – Tabung Bantuan Perubatan
 MSW – Medical Social Worker

ROLE OF PIC & USERS

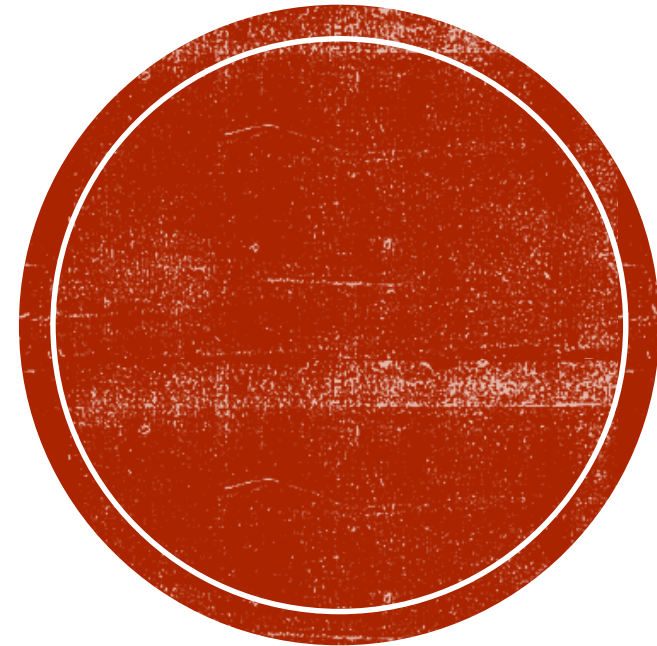

Benefit 2



ROLE OF PIC & USERS



- Three level of “Users” in the BMS
 1. HOD/Specialist – clinical department/ Medical social worker PIC
 - PIC will be registered and will serve as the ‘Primary Account Holders’ in the BMS.
 - He/she will control who will have access to the system and register ‘Authorised Users’ for BMS
 - PIC also need to maintain and update the users as required. If there is a new user, the PIC needs to register the new user and must also delete users that are no longer active.
 2. Authorised users
 - a) “Team Leads”
 - Doctors - specialist/ medical officer/MSW
 - Able to update information
 - Cannot create other account user
 - b) “Normal Users”
 - Admin/nurses
 - Only to update upcoming appointment date



“Lebih PeKa, Lebih Cakna”

THANK YOU